

International Health

Economy, Politics and getting it done

Kwalombota M. Kwalombota

International Health Links Centre,
Liverpool

www.ihlc.org.uk

Why shouldn't the government spend abroad?

We have problems here too

Spend it on our unemployed and youth!!

RECESSION!!!
!!!!

We are in a recession!!

Reduce health inequalities and deprivation here first!

The big figures...

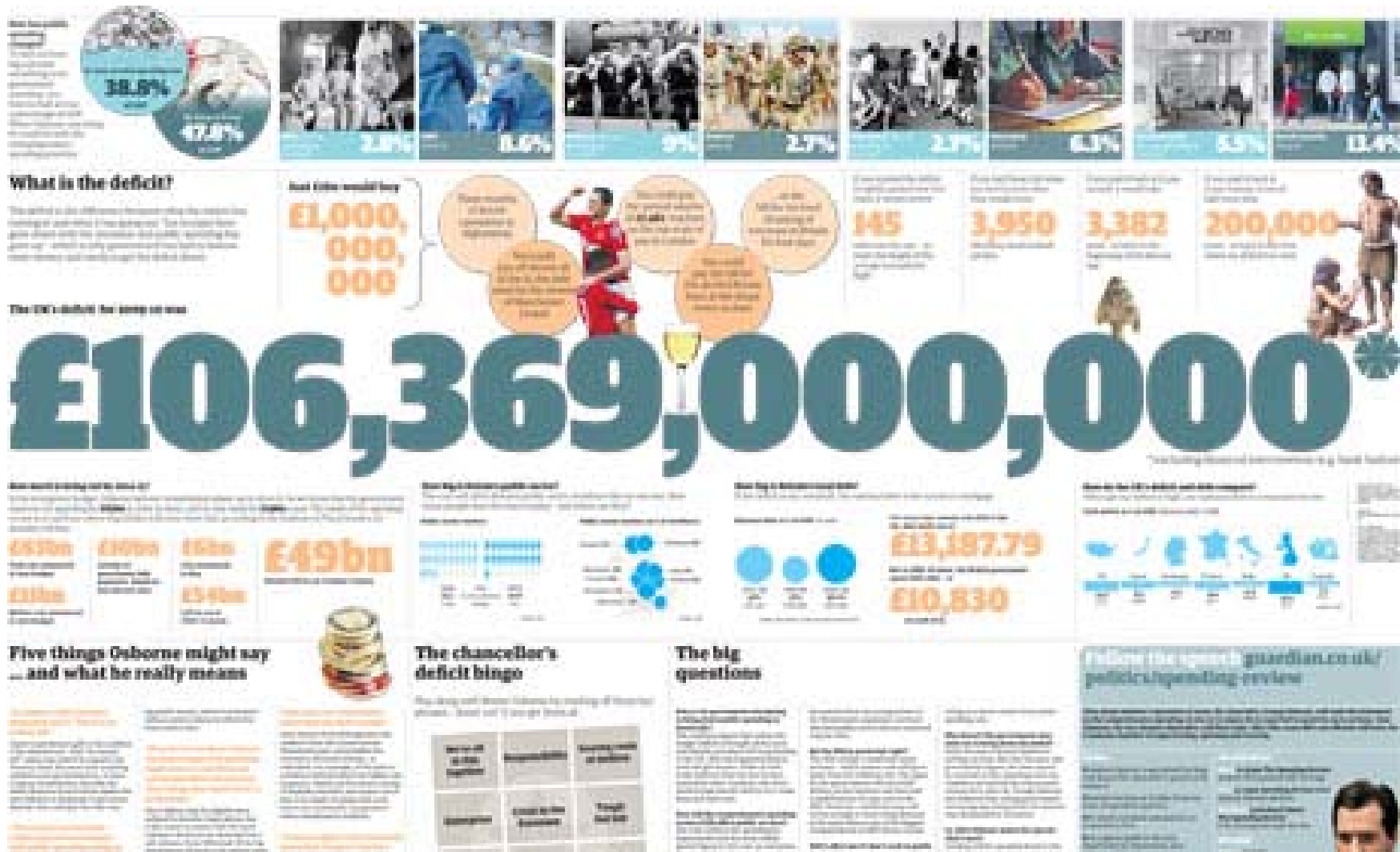

Cuts, cuts, cuts



Ring fenced international development



Table 1: Departmental Programme and Administration Budgets (Resource DEL excluding depreciation¹)

	£ billion					Per cent
	Baseline ²	Plans				Cumulative real growth
	2010-11	2011-12	2012-13	2013-14	2014-15	
Departmental Programme and Administration Budgets						
Education ³	50.8	51.2	52.1	52.9	53.9	-3.4
NHS (Health)	98.7	101.5	104.0	106.9	109.8	1.3
Transport	5.1	5.3	5.0	5.0	4.4	-21
CLG Communities ⁴	2.2	2.0	1.7	1.6	1.2	-51
CLG Local Government ⁵	28.5	26.1	24.4	24.2	22.9	-27
Business, Innovation and Skills	16.7	16.5	15.6	14.7	13.7	-25
Home Office ⁶	9.3	8.9	8.5	8.1	7.8	-23
Justice	8.3	8.1	7.7	7.4	7.0	-23
Law Officers' Departments	0.7	0.6	0.6	0.6	0.6	-24
Defence	24.3	24.9	25.2	24.9	24.7	-7.5
Foreign and Commonwealth Office	1.4	1.5	1.5	1.4	1.2	-24
International Development	6.3	6.7	7.2	9.4	9.4	37
Energy and Climate Change	1.2	1.5	1.4	1.3	1.0	-18
Environment, Food and Rural Affairs	2.3	2.2	2.1	2.0	1.8	-29
Culture, Media and Sport ⁷	1.4	1.4	1.3	1.2	1.1	-24
Olympics ⁸	-	0.1	0.6	0.0	-	-
Work and Pensions	6.8	7.6	7.4	7.4	7.6	2.3
Scotland ⁹	24.8	24.8	25.1	25.3	25.4	-6.8
Wales ⁹	13.3	13.3	13.3	13.5	13.5	-7.5
Northern Ireland ⁹	9.3	9.4	9.4	9.5	9.5	-6.9
HM Revenue and Customs	3.5	3.5	3.4	3.4	3.2	-15
HM Treasury	0.2	0.2	0.2	0.2	0.1	-33
Cabinet Office ¹⁰	0.3	0.4	0.3	0.2	0.4	28
Single Intelligence Account ¹¹	1.7	1.7	1.7	1.7	1.8	-7.3
Small and Independent Bodies ¹²	1.8	1.8	1.6	1.5	1.4	-27
Reserve	2.0	2.3	2.4	2.5	2.5	-
Special Reserve	3.4	3.2	3.1	3.0	2.8	-
Green Investment Bank	-	-	-	1.0	-	-
Total	326.6	326.7	326.9	330.9	328.9	-8.3

So why continue with international
development?

AFRICA DOESN'T MATTER

HOW THE WEST HAS
FAILED THE POOREST
CONTINENT AND
WHAT WE CAN DO ABOUT IT

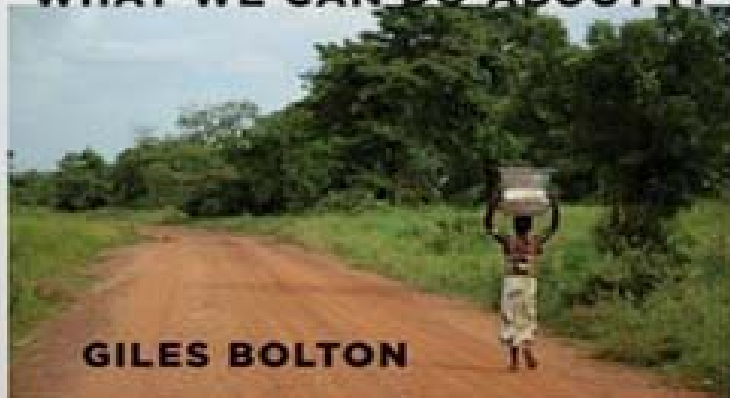

GILES BOLTON

DAMBISA MOYO

DEAD AID

WHY AID IS NOT WORKING AND HOW
THERE IS ANOTHER WAY FOR AFRICA

With a Foreword by Niall Ferguson

“Mutual benefits”

Economic and strategic reasons

- Emerging markets
- Human health capital
- Development aid creates employment
- Strategic: shifting power bases

Security

- Tier 1 threats include: acts of international terrorism, hostile attacks on UK cyberspace, major natural hazards or pandemics
- Significant reductions through international development

Health

- “Tropical” diseases are not so tropical anymore
- Rise in TB and other communicable diseases
- SARs
- All coming on UK shores

Benefits to individuals, institutions and organisations

- Various skills attuned
- Confidence, leadership skills increased
- Cultural awareness
- Enhanced reputation of organisations

How to get involved

Health partnerships...

- Organic growth
- Strategic
- Existing partnerships



PROMOTING EFFECTIVE HEALTH PARTNERSHIPS WORLDWIDE

[Logout](#)

home	about	news & events	members	resources	funding	contacts
----------------------	-----------------------	-----------------------------------	-------------------------	---------------------------	-------------------------	--------------------------

Welcome ihladmin , there are currently 0 member(s) online.

IHLC Administration Page

Search	Members Resources	Discussion Forum
 <ul style="list-style-type: none"> Search Database My Saved Searches Search Forum Number of Members: 434 	 <ul style="list-style-type: none"> Tools Documents Funding 	 <ul style="list-style-type: none"> Forum Home Recent Topics Recent Posts
My Links Profile	FAQ's	My Account
 <ul style="list-style-type: none"> Admin. no profile <p>Setting up your profile has to be completed in one sitting as it is currently not possible to save your form. Please see the Help Page for an example profile form.</p>	 <ul style="list-style-type: none"> International Health Links Centre International Health Links Funding Scheme Health Links 	 <ul style="list-style-type: none"> Change Password Change Security Question Report a Problem



Funded by the Department for International Development, UK



PROMOTING EFFECTIVE HEALTH PARTNERSHIPS WORLDWIDE

[Logout](#)

home	about	news & events	members	resources	funding	contacts
----------------------	-----------------------	-----------------------------------	-------------------------	---------------------------	-------------------------	--------------------------

[Quick Search by Country](#)

Institution Type(s):	General Categories:	Specialities:
<input type="checkbox"/> Academic/Training Institute <input type="checkbox"/> Faith based organisation <input type="checkbox"/> Health Centre/Clinic <input type="checkbox"/> Hospital <input type="checkbox"/> Ministry of Health/Government <input type="checkbox"/> NGO <input type="checkbox"/> Professional Organisations and Societies <input type="checkbox"/> Regional/District Health Service <input type="checkbox"/> Other	<input type="checkbox"/> Academic/Teaching <input type="checkbox"/> Administration/Management <input type="checkbox"/> Environmental Health <input type="checkbox"/> Hospital Services <input type="checkbox"/> Information Technology and Library Resources <input type="checkbox"/> Primary Health Care <input type="checkbox"/> Public Health/Community Health <input type="checkbox"/> Research <input type="checkbox"/> Other	<input type="checkbox"/> Accident and Emergency <input type="checkbox"/> Anaesthesia/Critical Care <input type="checkbox"/> Dentistry <input type="checkbox"/> Dermatology <input type="checkbox"/> Ear, Nose and Throat (ENT) <input type="checkbox"/> Infectious Diseases (HIV, TB, Malaria, ect) <input type="checkbox"/> Laboratory Services <input type="checkbox"/> Medicine/Medical Specialities <input type="checkbox"/> Nursing <input type="checkbox"/> Nutrition <input type="checkbox"/> Occupational Therapy <input type="checkbox"/> Oncology/Radiotherapy <input type="checkbox"/> Ophthalmology <input type="checkbox"/> Orthopaedics <input type="checkbox"/> Paediatrics <input type="checkbox"/> Pathology <input type="checkbox"/> Pharmacy <input type="checkbox"/> Physiotherapy <input type="checkbox"/> Psychiatry/Mental Health <input type="checkbox"/> Radiology/Imaging <input type="checkbox"/> Reproductive Health/Obstetrics/Gynaecology <input type="checkbox"/> Surgery/Surgical Specialities <input type="checkbox"/> Other
Institution(s) Status:	Individual(s) Status:	
<input checked="" type="radio"/> All <input type="radio"/> Available to Advise on a Link <input type="radio"/> Currently Available for a Link <input type="radio"/> Currently Involved in a Link <input type="radio"/> Currently Seeking a Link <input type="radio"/> Previous Link Experience	<input checked="" type="radio"/> All <input type="radio"/> Available to Advise on a Link <input type="radio"/> Available to Participate in a Link <input type="radio"/> Current/Previous Link Experience	
		<input type="button" value="Institutions 47"/> <input type="button" value="Individuals 84"/> <input type="button" value="Both"/>



Funded by the Department for International Development, UK

www.ihlc.org.uk